Is my research subject to International Traffic in-Arms Regulations?

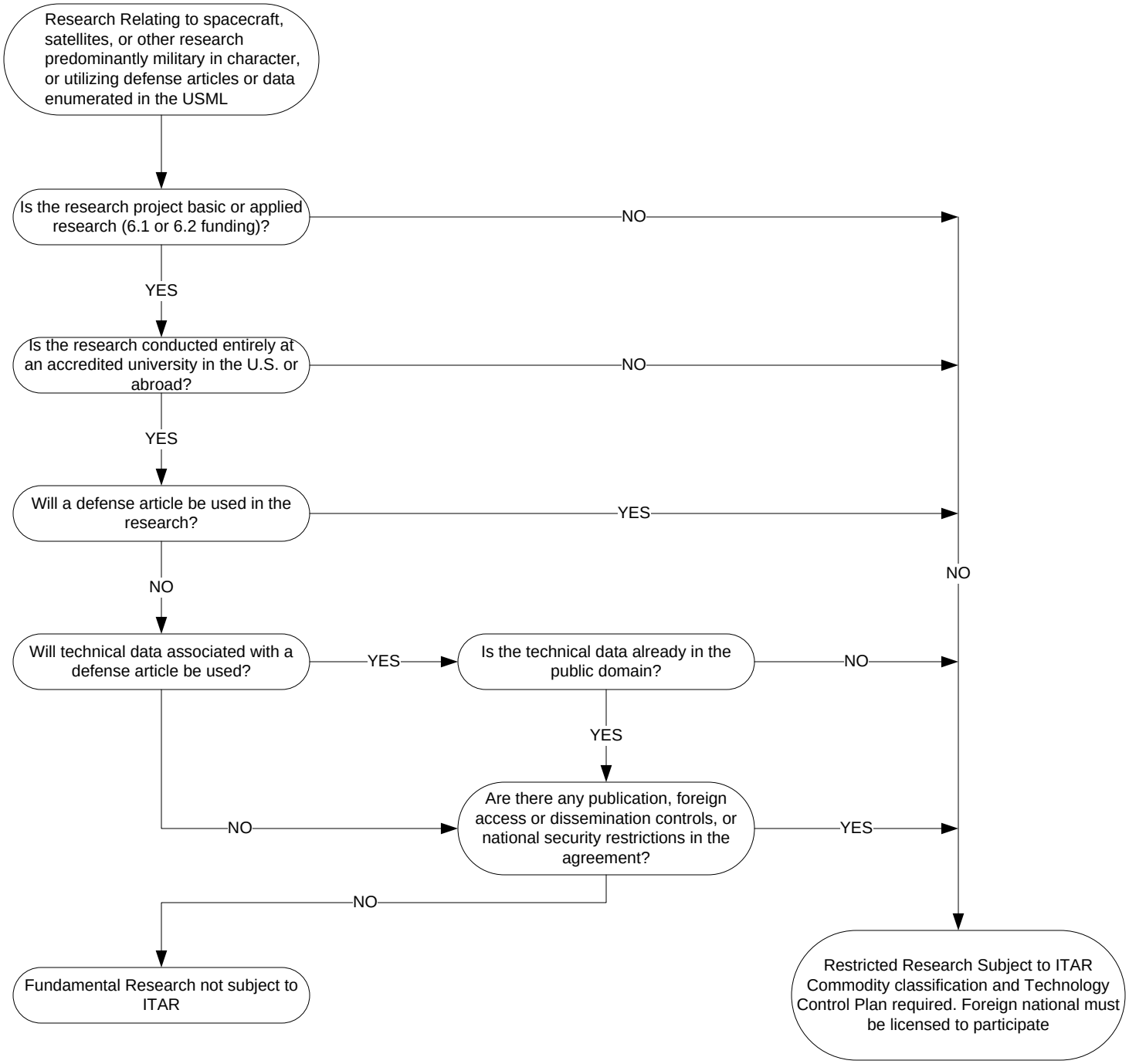

This material is adapted from the content of Virginia Polytechnic Institute and State University (Virginia Tech), Office of Export and Secure Research Compliance, ITAR Decision Tree. UCF appreciates Virginia Tech granting permission to use, and alter this information.